

OFFICE COPY
சென்னை 600 008

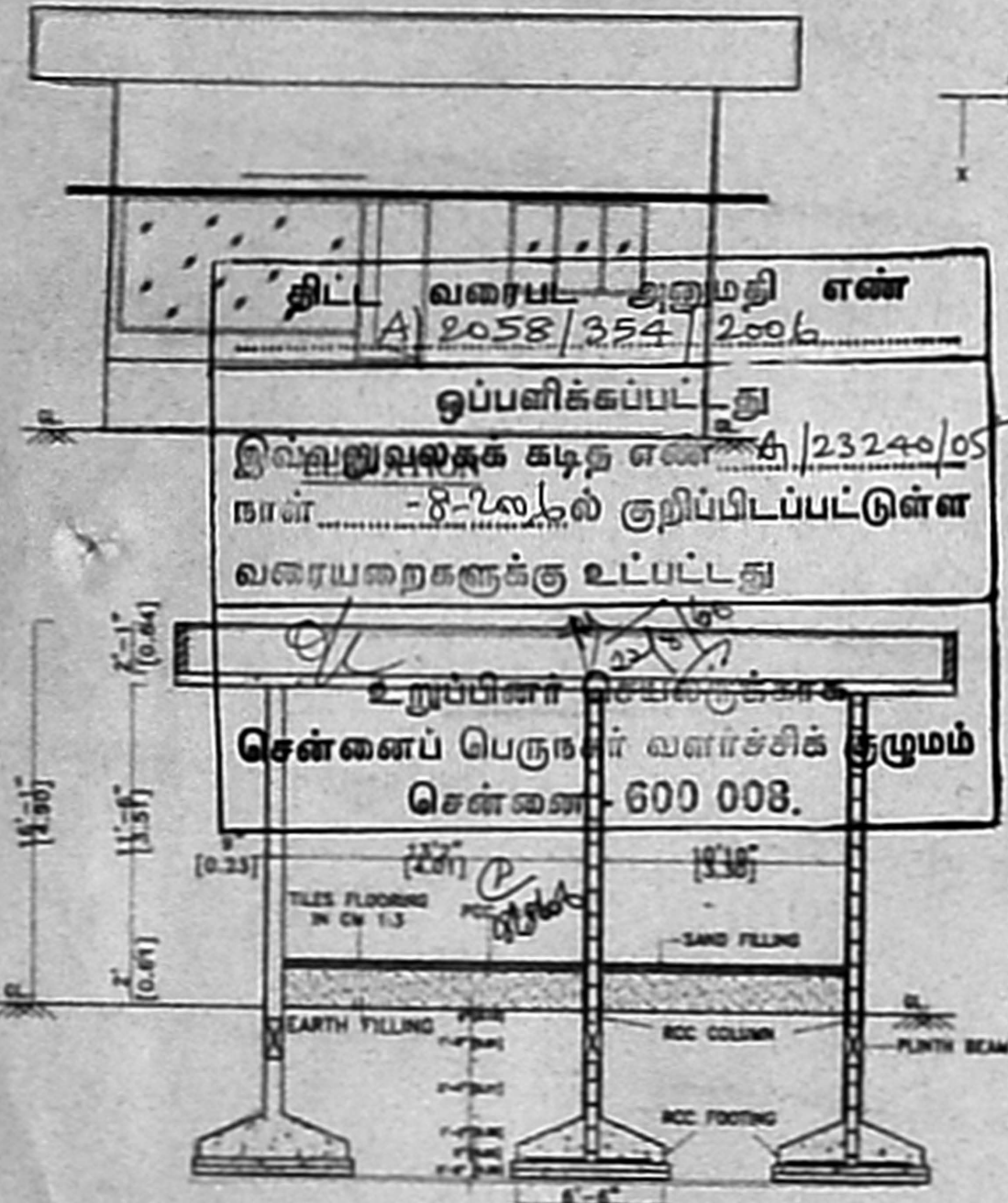

SECTION AA

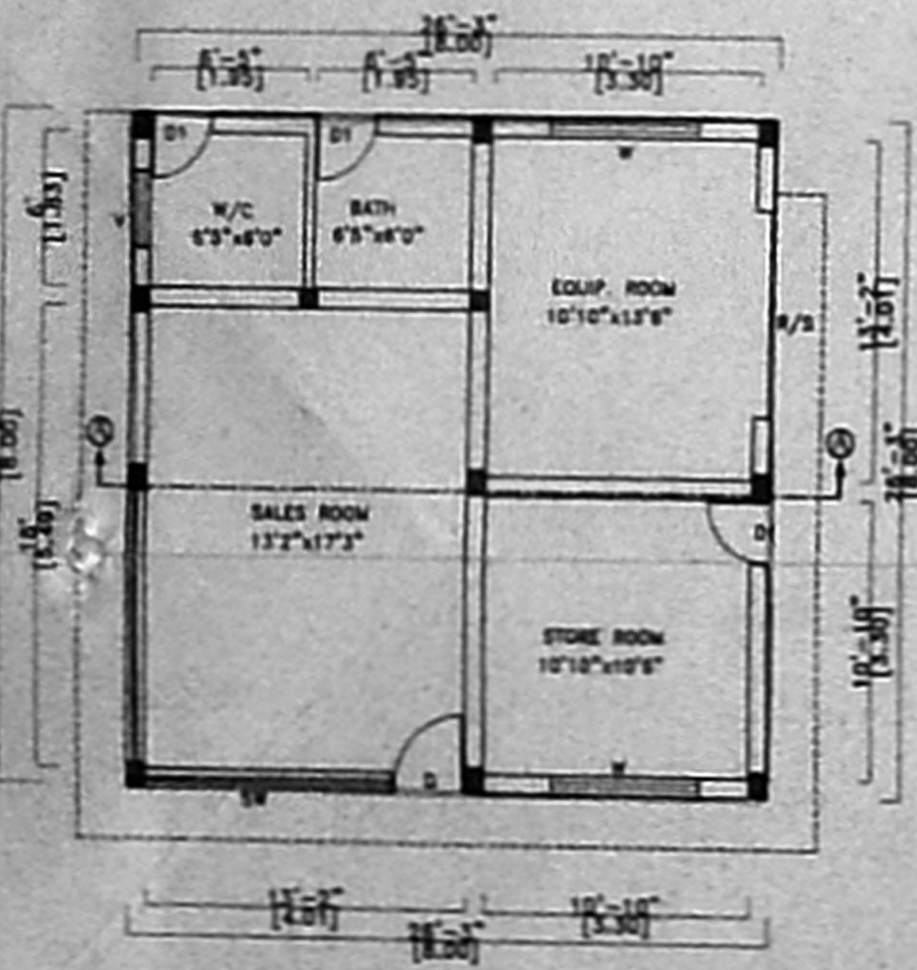

GROUND FLOOR PLAN

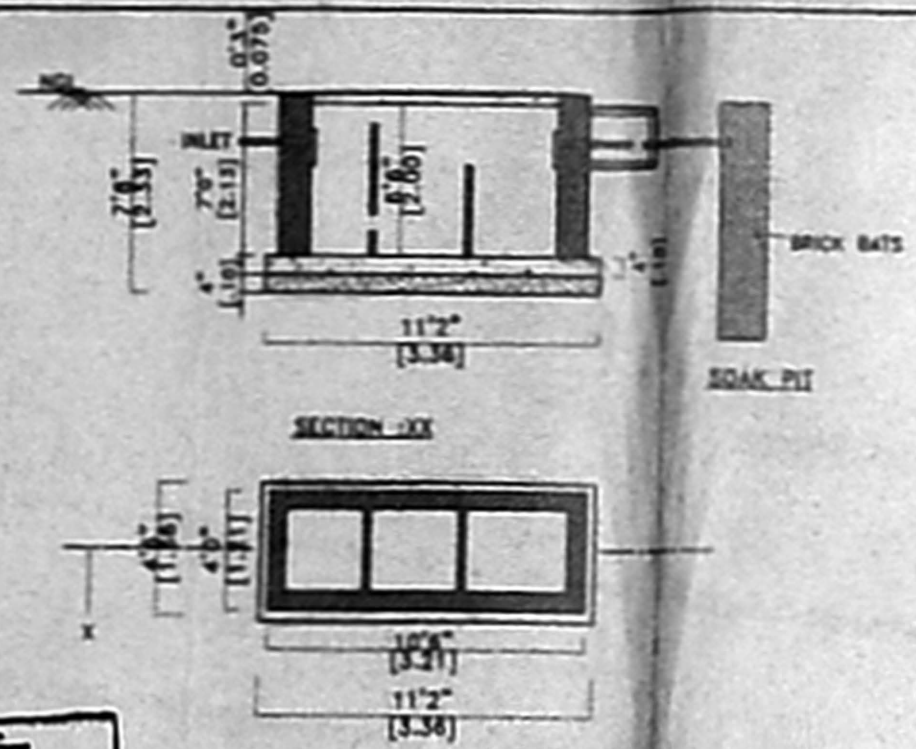

SECTION XX

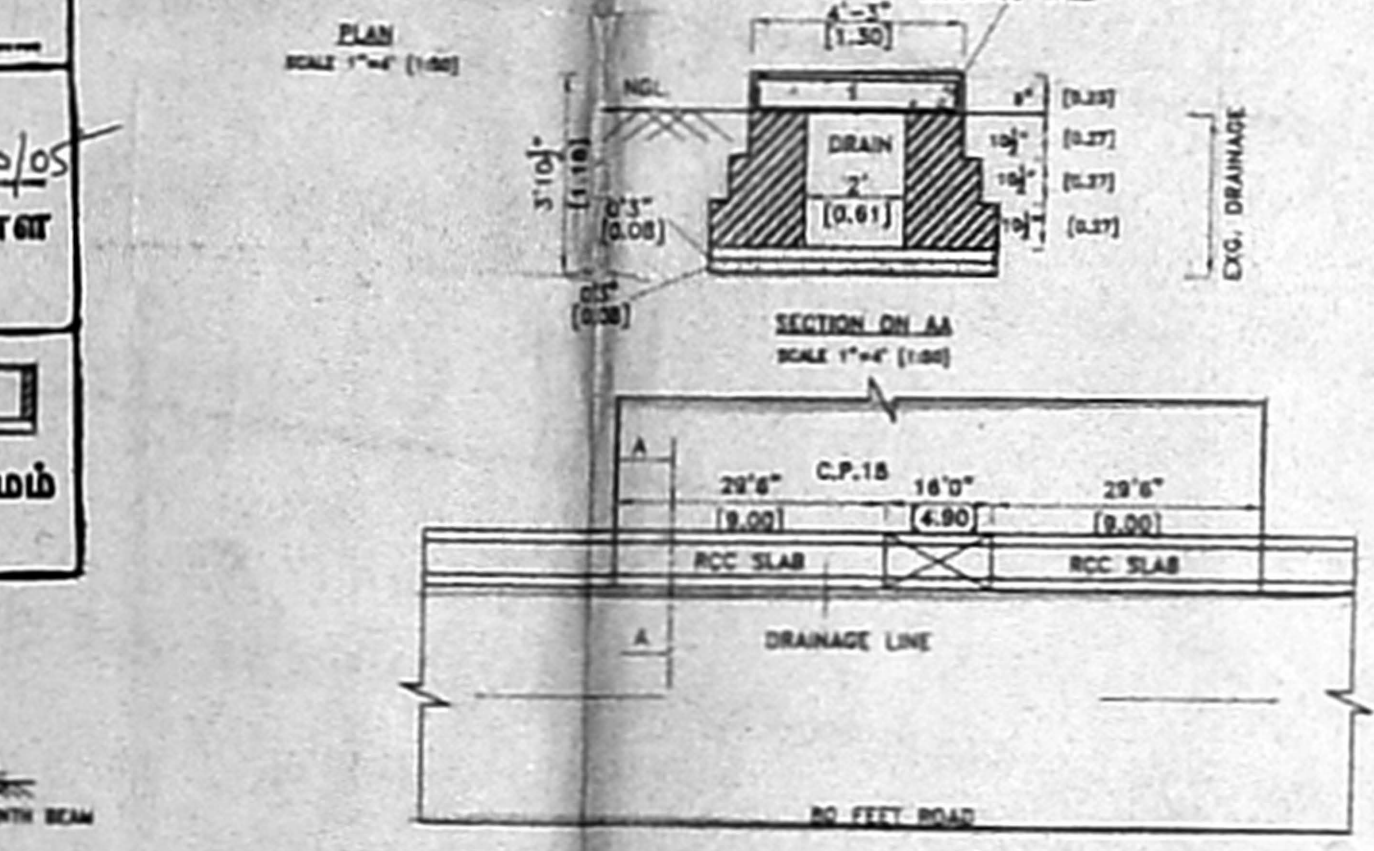

SECTION ON AA

PLAN SHOWING THE RCC SLAB PROVIDING ON EXISTING DRAINAGE

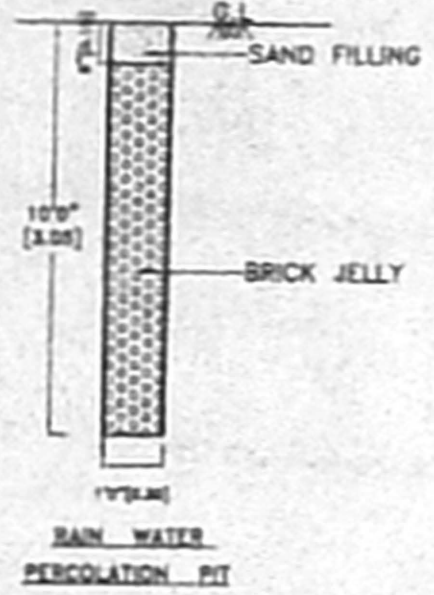

RAIN WATER PERCOLATION PIT

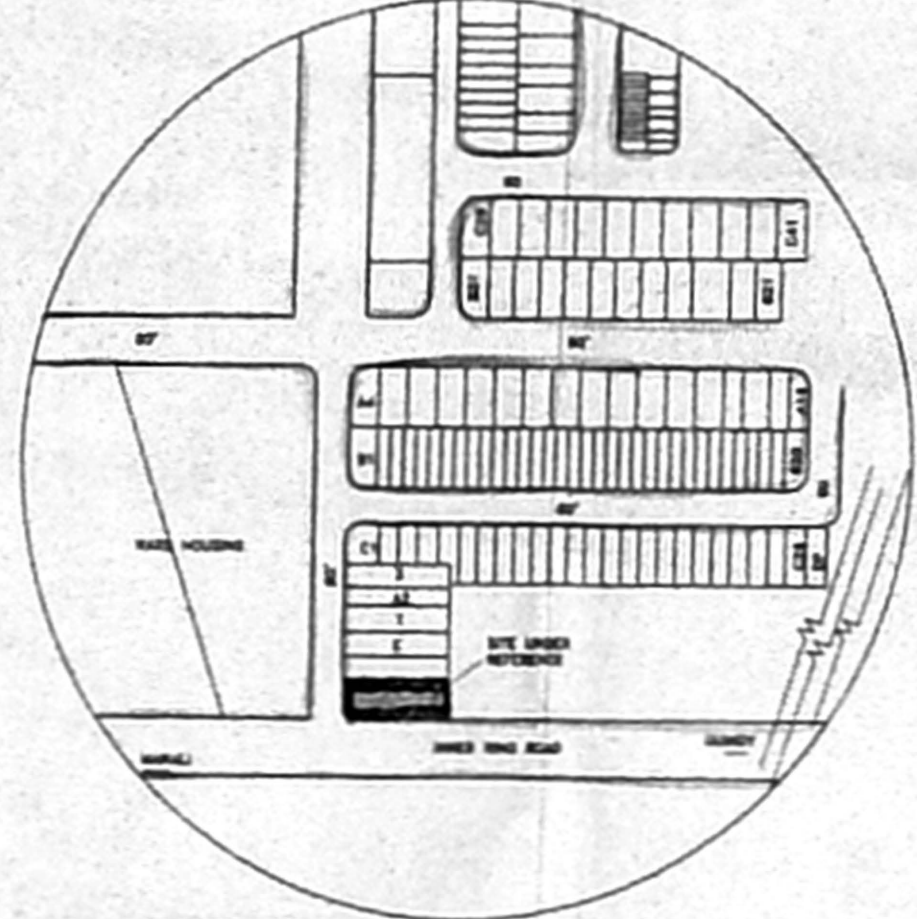

KEY PLAN
(NOT TO SCALE)

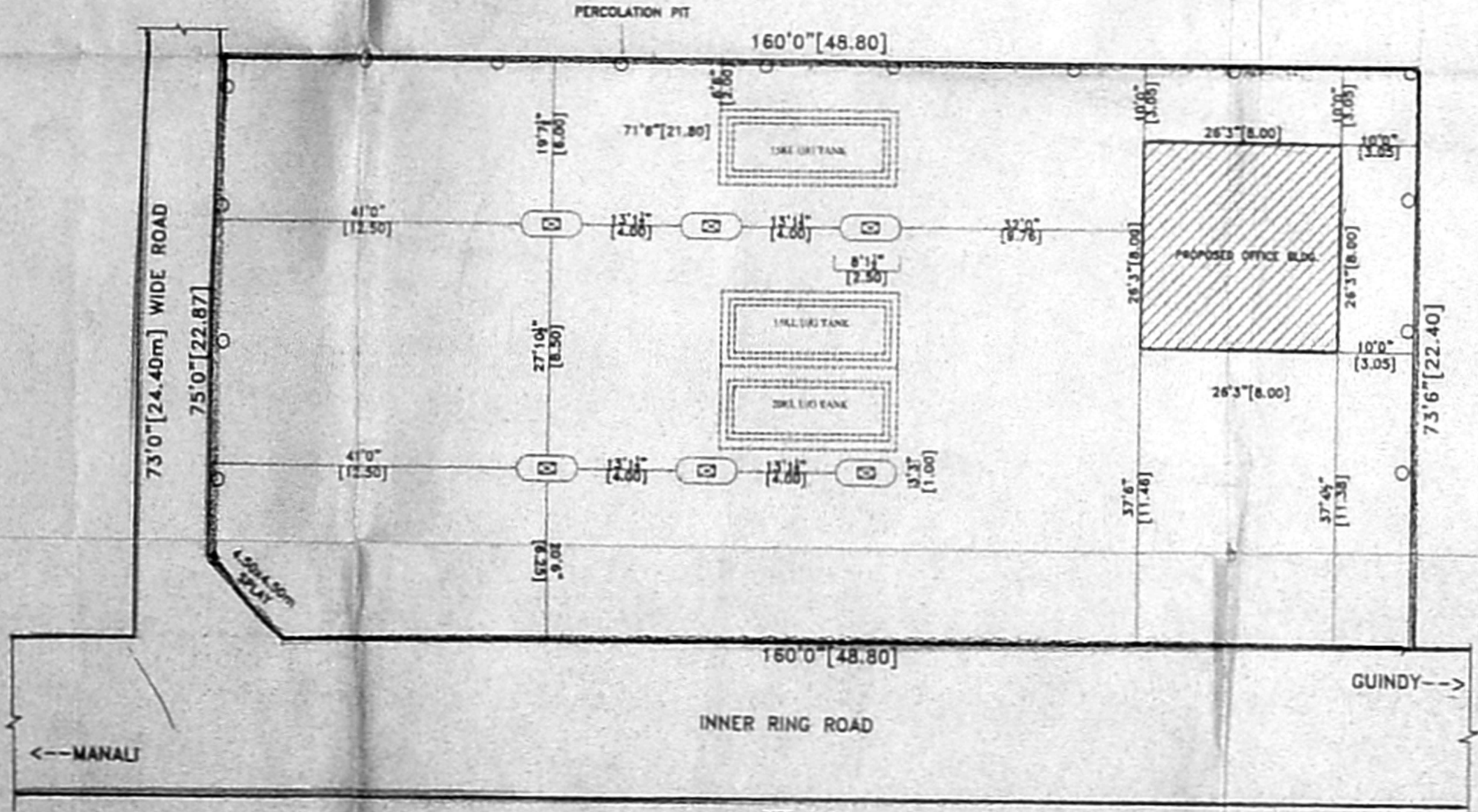

SITE PLAN
SCALE: 1" = 16'0" [1:200]

60.5x45



SCHEDULE OF JOINERY:-

TYPE	DETAIL	SIZE
MD	MAIN DOOR	40'x100'
D1	ALU DOOR	30'x70'
D2	ALU DOOR	28'x70'
SW	SHOW WINDOW	82'x100'
W	ALU WINDOW	45'x45'
V	ALU WINDOW	20'x18'
RS A1	ROLLING SHUTTER	30'x25'

SPECIFICATION:-

FOUNDATION	COLUMN FOOTING
STRUCTURE	RCC FRAMED STRUCTURE
BRICK WORK	C.M 1:6 FOR SUPER STRUCTURE
PLASTERING	C.M 1:5 FOR WALLS & 1:3 FOR CEILING
CEMENT PAINT	2 COATS FOR WALLS & 1 EXTRA COAT FOR CEILING
R.C.C.	1:2:4 FOR SLABS & LINTELS
WOOD WORK	ALL WOOD WORKS IN BEST QUALITY TIMBER
WEATHERING COURSE	B JELLY LIME MORTAR OVER ROOF SLAB ONE LAYER OF COUNTRY TILES

COLOUR INDEX:-

PROPOSED	[Color swatch]
ROAD	[Color swatch]
BOUNDARY	[Color swatch]

AREA STATEMENT Sq.Ft. Sq.M

TOTAL SITE EXTENT	11880	1103.68
GROUND FLOOR	689	64.00
PLOT COVERAGE	5.79%	
F.S.I	0.05	

PLAN SHOWING THE PROPOSED G.FLOOR OFFICE BUILDING (COMMERCIAL) AT DOOR No.CP-18, INNER RING ROAD, BUS TRUCK TERMINAL, MADHAVARAM, CHENNAI-60, COMPRISED IN S No.767/3 PL, 777 Pl & 778/1B PL OF MADHAVARAM VILLAGE, AMBATTUR TALUK, TIRUVALLUR DISTRICT, WITHIN MADHAVARAM PANCHAYAT LIMITS FOR BHARAT PETROLEUM CORPORATION LTD., TONDIARPET INSTALLATION UNIT 35, VAIDYANATHA MUDALI STREET, TONDIARPET, CHENNAI - 600 081.

SCALE : 1" = 8'-0" (1:100)

TERRITORY MANAGER (RETAIL)
BHARAT PETROLEUM CORPN. LTD
NO. 35, VAIDYANATHAN STREET
TONDIARPET - CHENNAI - 600 081

OWNER
S. ASUN, B.E., F.I.V.,
CHARTERED CIVIL ENGINEER
LICENSED SURVEYOR
L.S. No: 80/2005-2006
CORPORATION OF CHENNAI
Office: 44, Murphy Das Road,
Velichery, Chennai-600 042.
Phones: 22436108, 2166108

LICENSED SURVEYOR
JUDAH CONSULTANTS PRIVATE LIMITED,
VELACHERY, CHENNAI-600 042.
OFF. No:42166108, MOBILE No:94449 16826.